

FOREST RIDGE PERFORMANCE BASED CLUSTER PLAT

LOCATED IN SECTION 24, T.20N., R.15E., W.M. KITTITAS COUNTY, STATE OF WASHINGTON

OWNER:
INNOVATION SURVIVOR, LLC
C/OE FIELD, WA 98922
PARCEL #20-15-2400-0001, -0003, 0004, 0015, -0020, -0021, -0022
ACREAGE: 478.45 ACERS
PLAT SOURCE: GROUP A SYSTEM
SEWER SOURCE: INDIVIDUAL SEPTIC
STORMWATER: DETENTION/RETENTION
ZONE: R-3

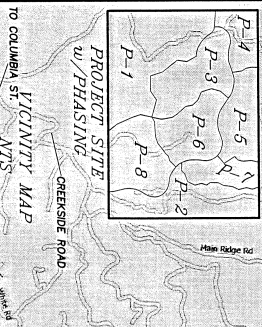

APPROVALS

KITTITAS COUNTY DEPARTMENT OF PUBLIC WORKS
EXAMINED AND APPROVED THIS _____ DAY OF _____ A.D., 200__.

KITTITAS COUNTY ENGINEER
I HEREBY CERTIFY THAT THE FOREST RIDGE PERP PLAT HAS BEEN EXAMINED BY ME AND FOUND THAT IT CONFORMS TO THE COMPREHENSIVE PLAN OF THE KITTITAS COUNTY PLANNING COMMISSION.

KITTITAS COUNTY HEALTH DEPARTMENT
I HEREBY CERTIFY THAT THE FOREST RIDGE PERP PLAT HAS BEEN EXAMINED BY ME AND FOUND THAT IT CONFORMS TO THE COMPREHENSIVE PLAN OF THE KITTITAS COUNTY PLANNING COMMISSION.

KITTITAS COUNTY PLANNING DIRECTOR
I HEREBY CERTIFY THAT THE FOREST RIDGE PERP PLAT HAS BEEN EXAMINED BY ME AND FOUND THAT IT CONFORMS TO THE COMPREHENSIVE PLAN OF THE KITTITAS COUNTY PLANNING COMMISSION.

KITTITAS COUNTY TREASURER
I HEREBY CERTIFY THAT THE FOREST RIDGE PERP PLAT HAS BEEN EXAMINED BY ME AND FOUND THAT IT CONFORMS TO THE COMPREHENSIVE PLAN OF THE KITTITAS COUNTY PLANNING COMMISSION.

KITTITAS COUNTY ASSESSOR
I HEREBY CERTIFY THAT THE FOREST RIDGE PERP PLAT HAS BEEN EXAMINED BY ME AND FOUND THAT IT CONFORMS TO THE COMPREHENSIVE PLAN OF THE KITTITAS COUNTY PLANNING COMMISSION.

KITTITAS COUNTY BOARD OF COMMISSIONERS
EXAMINED AND APPROVED THIS _____ DAY OF _____ A.D., 200__.

KITTITAS COUNTY BOARD OF COMMISSIONERS
EXAMINED AND APPROVED THIS _____ DAY OF _____ A.D., 200__.

KITTITAS COUNTY BOARD OF COMMISSIONERS
EXAMINED AND APPROVED THIS _____ DAY OF _____ A.D., 200__.

KITTITAS COUNTY BOARD OF COMMISSIONERS
EXAMINED AND APPROVED THIS _____ DAY OF _____ A.D., 200__.

KITTITAS COUNTY BOARD OF COMMISSIONERS
EXAMINED AND APPROVED THIS _____ DAY OF _____ A.D., 200__.

KITTITAS COUNTY BOARD OF COMMISSIONERS
EXAMINED AND APPROVED THIS _____ DAY OF _____ A.D., 200__.

KITTITAS COUNTY BOARD OF COMMISSIONERS
EXAMINED AND APPROVED THIS _____ DAY OF _____ A.D., 200__.

KITTITAS COUNTY BOARD OF COMMISSIONERS
EXAMINED AND APPROVED THIS _____ DAY OF _____ A.D., 200__.

KITTITAS COUNTY BOARD OF COMMISSIONERS
EXAMINED AND APPROVED THIS _____ DAY OF _____ A.D., 200__.

KITTITAS COUNTY BOARD OF COMMISSIONERS
EXAMINED AND APPROVED THIS _____ DAY OF _____ A.D., 200__.

KITTITAS COUNTY BOARD OF COMMISSIONERS
EXAMINED AND APPROVED THIS _____ DAY OF _____ A.D., 200__.

KITTITAS COUNTY BOARD OF COMMISSIONERS
EXAMINED AND APPROVED THIS _____ DAY OF _____ A.D., 200__.

KITTITAS COUNTY BOARD OF COMMISSIONERS
EXAMINED AND APPROVED THIS _____ DAY OF _____ A.D., 200__.

KITTITAS COUNTY BOARD OF COMMISSIONERS
EXAMINED AND APPROVED THIS _____ DAY OF _____ A.D., 200__.

KITTITAS COUNTY BOARD OF COMMISSIONERS
EXAMINED AND APPROVED THIS _____ DAY OF _____ A.D., 200__.

KITTITAS COUNTY BOARD OF COMMISSIONERS
EXAMINED AND APPROVED THIS _____ DAY OF _____ A.D., 200__.

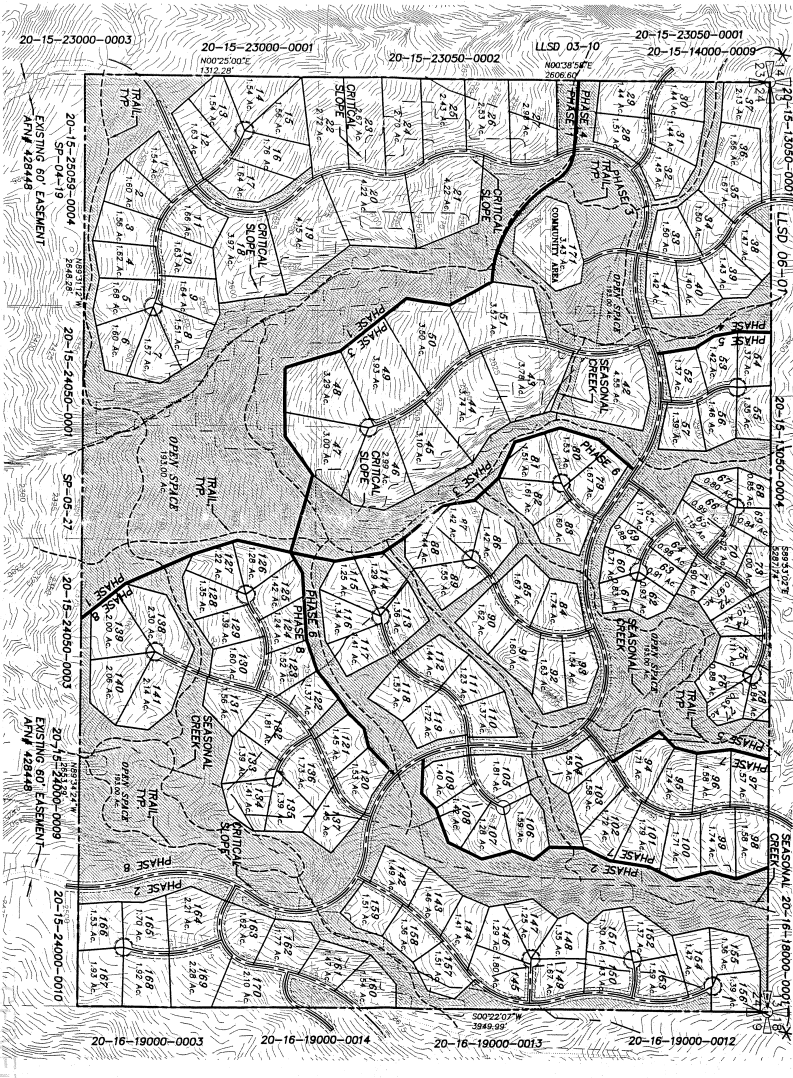

PERFORMANCE BASED CLUSTER PLATTING TABLE

DESIGNATION	AREA	BONUS POINTS
DESIGNATED TOTAL (40%)	181.00 AC.	26 POINTS
OPEN SPACE DENSITY BONUS (28%)	125.00 AC.	0 POINTS
CRITICAL SLOPE OPEN SPACE	38.00 AC.	0 POINTS
SEASONAL STREAM + 20'-FT BUFFER OPEN SPACE	18.00 AC.	0 POINTS
ROADWAY WITHIN OPEN SPACE	12.00 AC.	0 POINTS
DEVELOPMENT AREA	285.45 AC.	50 POINTS
GROUP A WETLAND SYSTEM	10 POINTS	50 POINTS
GROUP A WETLAND BUFFERMENT (INCREASED BUFFERS)	10 POINTS	50 POINTS
PASSIVE RECREATION	10 POINTS	50 POINTS
ACTIVE RECREATION	10 POINTS	50 POINTS
TOTAL	478.45 AC.	101 POINTS

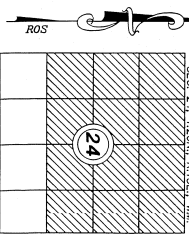
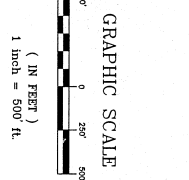

SURVEY NOTES:
1. BASIS OF BEARINGS AND SECTION BREAKDOWN ARE PER A SURVEY BY ESM CONSULTING ENGINEERS, LLC AS FILED IN BOOK 31 OF SURVEYS AT PAGES 224 THRU 226 UNDER ADDITOR'S FILE NUMBER 10676066. RECORDS OF KITTITAS COUNTY, STATE OF WASHINGTON.
2. THE PURPOSE OF THIS DOCUMENT IS TO CLUSTER PLAT PARCELS A, B, C, D, E, F, G, H, I, J, K, L, M, N, O, P, Q, R, S, T, U, V, W, X, Y, AND Z-2 OF THAT CERTAIN SURVEY AS RECORDED BY ESM CONSULTING ENGINEERS, LLC AS FILED IN BOOK 31 OF SURVEYS 200510230006. RECORDS OF WASHINGTON COUNTY, STATE OF WASHINGTON TO THE CONVEYANCE SHOWN HEREON.
3. KITTITAS COUNTY DEPT. OF PUBLIC WORKS HAS REVIEWED THIS SURVEY AND HAS DETERMINED THAT THE SURVEY IS IN ACCORDANCE WITH THE REQUIREMENTS OF THE WASHINGTON STATE DEPARTMENT OF PUBLIC WORKS.
4. THE CRITICAL SLOPES AND SPRALES SHOWN ON THIS SURVEY ARE BASED ON THE CRITICAL SLOPE AND SPRALE MAPS AND REGULATIONS OF THE WASHINGTON STATE DEPARTMENT OF PUBLIC WORKS.
5. ALL ROADS SHOWN ON THIS PLAT WILL BE WITHIN A 60'-FT WIDE BASEMENT AND CONSTRUCTED TO KITTITAS COUNTY PRIVATE ROAD STANDARDS.

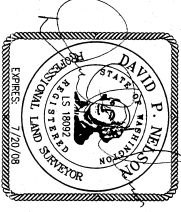

RECORDERS CERTIFICATE
Filed for record this _____ day of _____, 20__ at _____ M in book _____ of page _____ at the request of
DAVID P. NELSON
Surveyor's Name
County Auditor _____ Deputy County Auditor _____
SURVEYOR'S CERTIFICATE
This map correctly represents a survey made by me or under my direction in conformance with the requirements of the Survey Recording Act of the State of Washington. I have read the plat and the requirements of the act and find that the same conform thereto.
DAVID P. NELSON DATE _____
Certificate No. 18092



108 EAST 2ND STREET
GLEBEUM, WA 98922
PHONE: (509) 974-1433
FAX: (509) 974-1419

FOREST RIDGE PERFORMANCE BASED CLUSTER PLAT
LOCATED IN SECTION 24, T. 20N., R. 15E., W.M. KITTITAS COUNTY, STATE OF WASHINGTON

DWN BY	DATE	JOB NO.
MRN/GW	4/08	08008
CHD BY	SCALE	SHEET
D. NELSON	1" = 500'	1 OF 6

**FOREST RIDGE
PERFORMANCE BASED CLUSTER PLAT
LOCATED IN SECTION 24, T.20N, R.15E, W.M.
KITITAS COUNTY, STATE OF WASHINGTON**

(SOUTHWEST CORNER OF PROJECT)

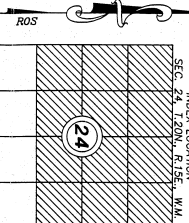
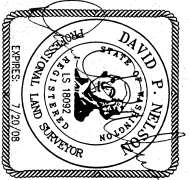
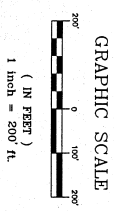
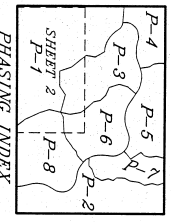
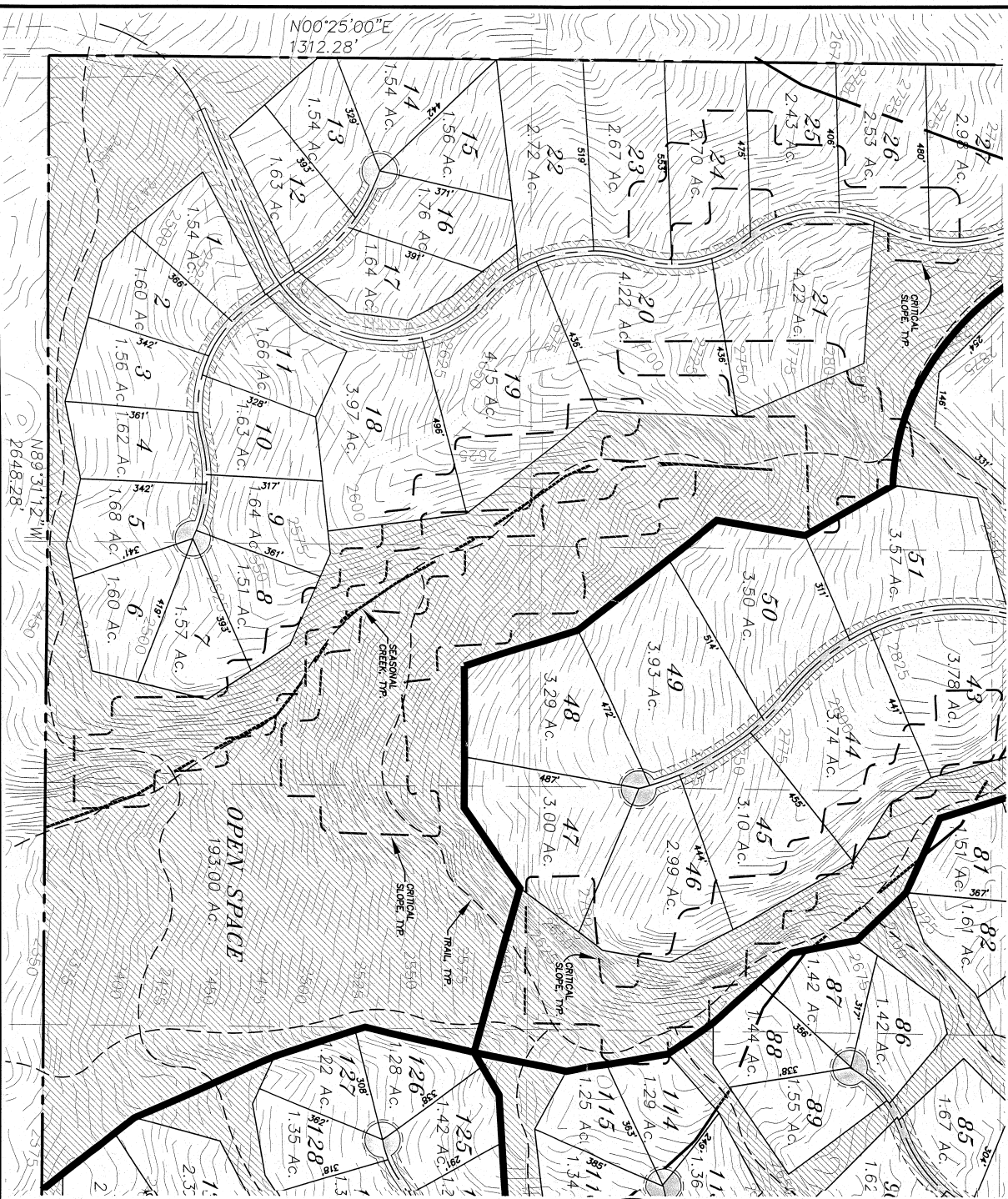

RECORDERS CERTIFICATE: _____
 Filed for record this: _____ day of _____, 20____ at _____ M
 in book _____ of _____ at page _____ at the request of
 DAVID P. NELSON
 Surveyor's Name _____
 County Auditor _____ Deputy County Auditor _____
 SURVEYOR'S CERTIFICATE

This map correctly represents a survey made by me or under my direction in conformance with the requirements of the Survey Recording Act of the State of Washington, Chapter 65A RCW, and the rules in effect thereunder.
 DAVID P. NELSON
 DATE 11/18/20
 Certificate No. 18092



100 EAST 2ND STREET
 CLE ELUM, WA 98922
 PHONE: (509) 674-7433
 FAX: (509) 674-7419

**FOREST RIDGE
PERFORMANCE BASED CLUSTER PLAT
LOCATED IN SECTION 24, T. 20N, R. 15E, W.M.
KITITAS COUNTY, STATE OF WASHINGTON**

DWN BY	DATE	JOB NO.
MRN/CW	4/08	08008
CHKD BY	SCALE	SHEET
D. NELSON	1"=200'	2 OF 6

**FOREST RIDGE
PERFORMANCE BASED CLUSTER PLAT
LOCATED IN SECTION 24, T.20N., R.15E., W.M.
KITITAS COUNTY, STATE OF WASHINGTON**

(NORTHWEST CORNER OF PROJECT)

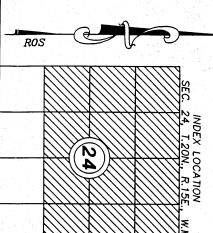
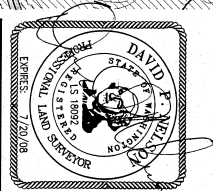
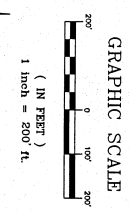
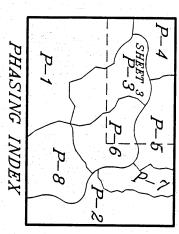
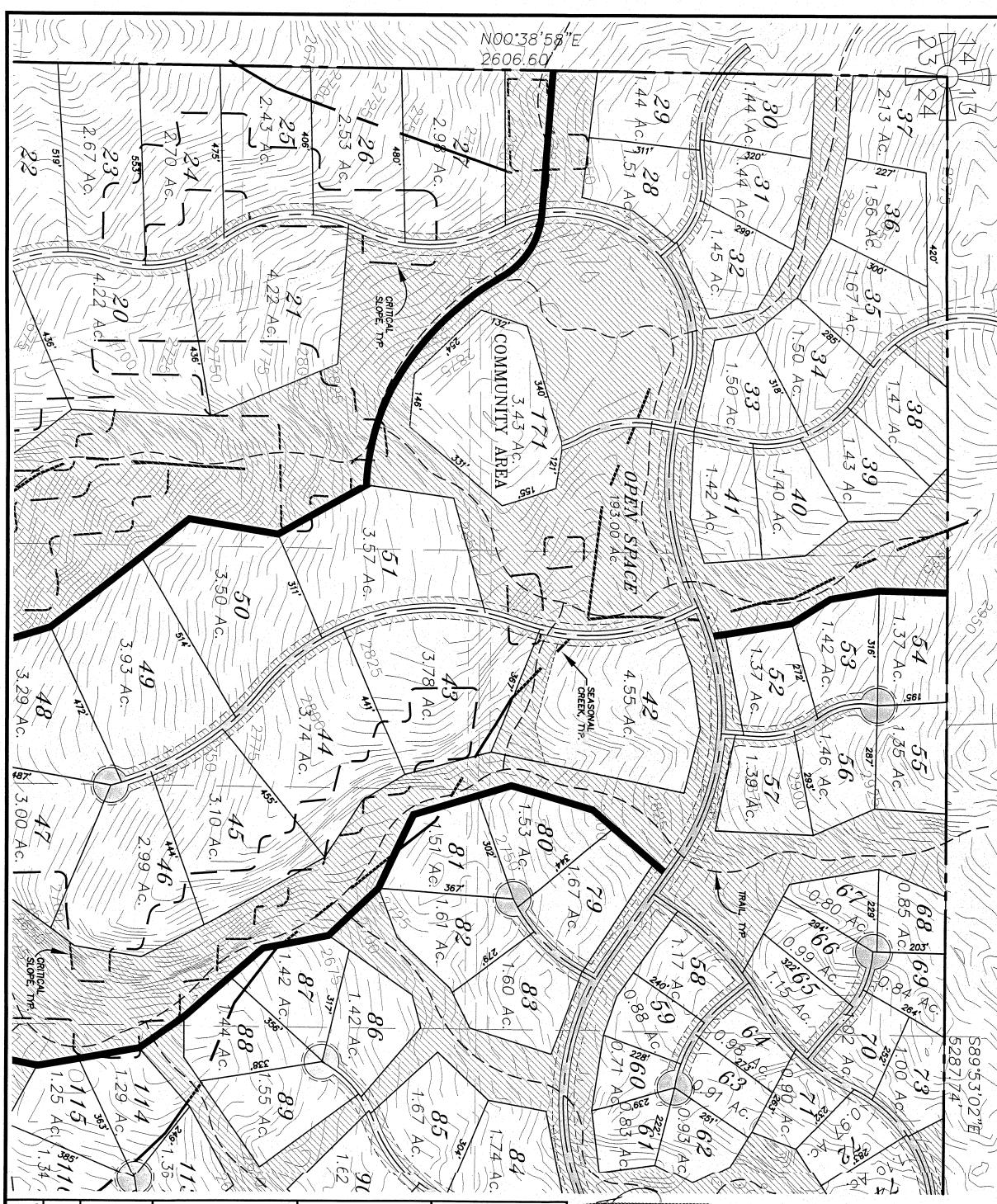

RECORDER'S CERTIFICATE
Filed for record this.....day of.....20.....at.....M
in book.....at page.....of the request of
DAVID P. NELSON
Surveyor's Name.....
County Auditor..... Deputy County Auditor.....

SURVEYOR'S CERTIFICATE
This map correctly represents a survey made by
me or under my direction in conformance with the
requirements of the Survey Recording Act of the
request of: **DAVID P. NELSON**, Surveyor.
In.....
DAVID P. NELSON
DATE 5/18/08
Certificate No. 18092

Encompass
ENGINEERING & SURVEYING
108 EAST 2ND STREET
OLE ELUM, WA 98922
PHONE: (509) 674-7433
FAX: (509) 674-7419

**FOREST RIDGE
PERFORMANCE BASED CLUSTER PLAT
LOCATED IN SECTION 24, T.20N., R.15E., W.M.
KITITAS COUNTY, STATE OF WASHINGTON**

DWN BY	DATE	JOB NO.
MRN/GW	4/08	08008
CHWD BY	SCALE	SHEET
D. NELSON	1"=200'	3 OF 6

**FOREST RIDGE
PERFORMANCE BASED CLUSTER PLAT
LOCATED IN SECTION 24, T.20N., R.15E., W.M.
KITITAS COUNTY, STATE OF WASHINGTON**

(NORTHEAST CORNER OF PROJECT)

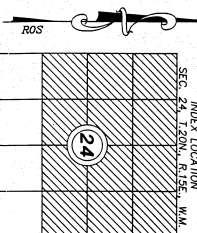
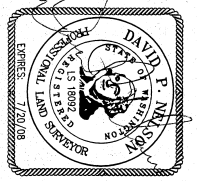
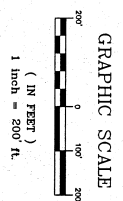
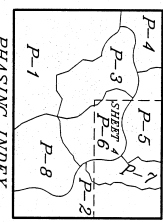
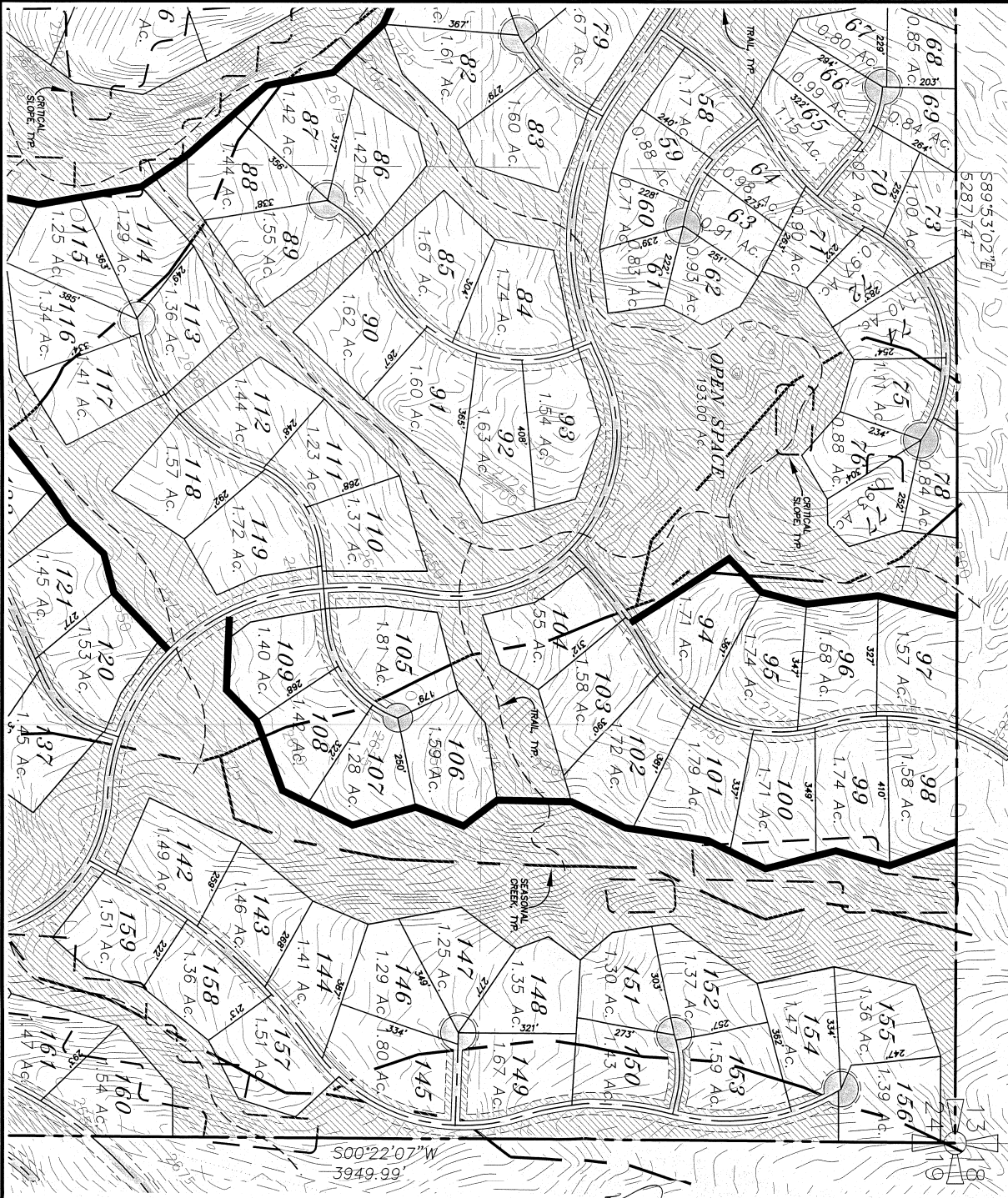

RECORDER'S CERTIFICATE
 Filed for record this..... day of 20..... at..... M
 in book..... of page..... of the request of
 DAVID P. NELSON
 Surveyor's Name
 County Auditor..... Deputy County Auditor.....

SURVEYOR'S CERTIFICATE
 This map correctly represents a survey made by
 me or under my direction in compliance with the
 requirements of the Survey Recording Act of the
 request of JRON SNOWSHOE, LLC
 in AFRL: 2008.
 DAVID P. NELSON
 Certificate No. 18092

Encompass
 ENGINEERING & SURVEYING
 108 EAST 2ND STREET
 CLE ELUM, WA 98922
 PHONE: (509) 674-7433
 FAX: (509) 674-7419

FOREST RIDGE PERFORMANCE BASED CLUSTER PLAT LOCATED IN SECTION 24, T. 20N., R. 15E., W.M. KITITAS COUNTY, STATE OF WASHINGTON	
OWN BY	DATE
MRN/GW	4/08
CHKD BY	SCALE
D. NELSON	1"=200'
JOB NO.	SHEET
08008	4 OF 6

**FOREST RIDGE
PERFORMANCE BASED CLUSTER PLAT**
LOCATED IN SECTION 24, T.20N, R.15E, W.M.
KITITAS COUNTY, STATE OF WASHINGTON

(SOUTHEAST CORNER OF PROJECT)

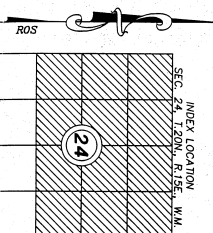
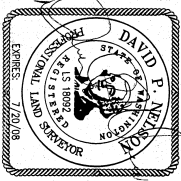
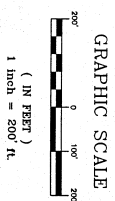
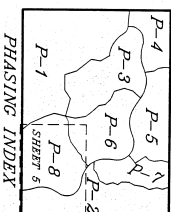
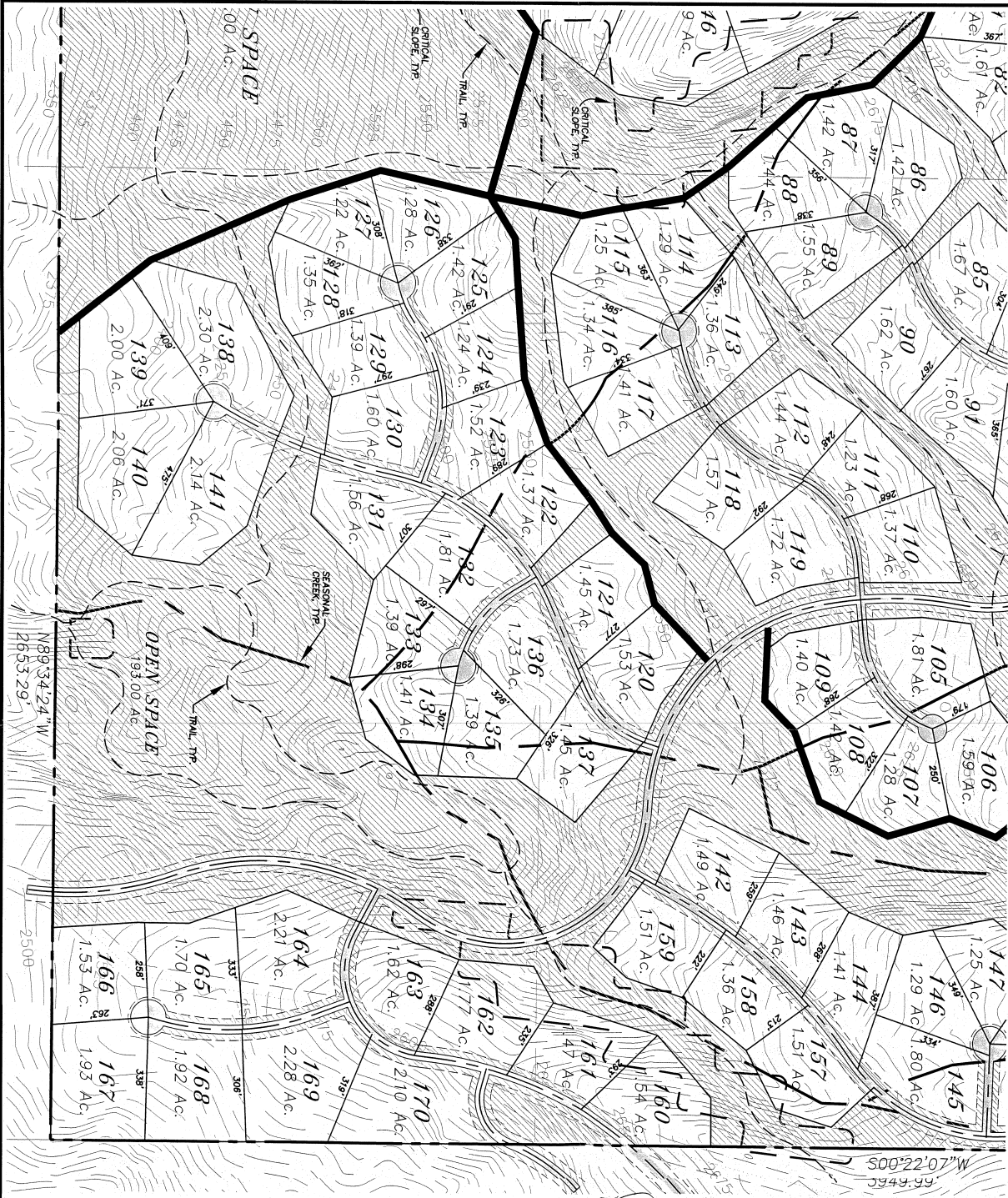

RECORDER'S CERTIFICATE

Filed for record this..... day of 20..... at..... M
in book..... at page..... at the request of
DAVID P. NELSON
Surveyor's Name
County Auditor..... Deputy County Auditor.....
SURVEYOR'S CERTIFICATE

This map correctly represents a survey made by
me or under my direction in conformance with the
requirements of the Survey Recording Act of the
State of Washington.
In Witness Whereof, I have hereunto set my hand
and the seal of my office at..... WA on the 11th day of
August, 2008.
DAVID P. NELSON
Certificate No. 18092 DATE



108 EAST 2ND STREET
OLE ELUM, WA 99822
PHONE: (509) 5747433
FAX: (509) 5747419

**FOREST RIDGE
PERFORMANCE BASED CLUSTER PLAT**
LOCATED IN SECTION 24, T. 20N, R. 15E, W.M.
KITITAS COUNTY, STATE OF WASHINGTON

DWN BY	DATE	JOB NO.
MRN/GW	4/08	080008
CHKD BY	SCALE	SHEET
D. NELSON	1" = 200'	5 OF 6

FOREST RIDGE

PERFORMANCE BASED CLUSTER PLAT LOCATED IN SECTION 24, T.20N., R.15E., W.M. KITITAS COUNTY, STATE OF WASHINGTON

DEDICATION

KNOW ALL MEN BY THESE PRESENTS THAT IRON SNOWSHOE, LLC, A WASHINGTON LIMITED LIABILITY COMPANY, THE UNDERSIGNED OWNER IN FEE SHARE OF THE HEREIN DESCRIBED REAL PROPERTY, DOES HEREBY DECLARE, SUBDIVIDE AND PLAT AS HEREIN DESCRIBED.

IN WITNESS WHEREOF, WE HAVE SET OUR HANDS THIS ____ DAY OF _____, A.D., 200__.

NAME _____
TITLE _____

ACKNOWLEDGEMENT
STATE OF WASHINGTON)
COUNTY OF _____) s.s.

On this ____ day of _____, 200__, before me, the undersigned, a Notary Public in and for the State of _____, duly commissioned and sworn to me known to be the _____ and _____ that I have read the foregoing instrument, and acknowledge the said instrument, to be the free and voluntary act and deed of said limited liability company, for the uses and purposes therein mentioned, and on each stated that _____ authorized to execute the said instrument.

Witness my hand and official seal hereto affixed the day and year first above written.

Notary Public in and for the State of _____
Washington, residing at _____
My appointment expires _____

DEDICATION

KNOW ALL MEN BY THESE PRESENTS THAT AMERICAN STRATEGIC INVESTMENT PORTFOLIO, INC.-II, A MINNESOTA CORPORATION, THE UNDERSIGNED BENEFICIARY OF A DEED OF TRUST DOES HEREBY DECLARE, SUBDIVIDE AND PLAT AS HEREIN DESCRIBED.

IN WITNESS WHEREOF, WE HAVE SET OUR HANDS THIS ____ DAY OF _____, A.D., 200__.

NAME _____
TITLE _____

ACKNOWLEDGEMENT
STATE OF WASHINGTON)
COUNTY OF _____) s.s.

On this ____ day of _____, 20__ before me, the undersigned, a Notary Public in and for the State of Washington, duly commissioned and sworn to me known to be the _____, personally appeared _____, President and _____, Secretary, respectively, of _____, the corporation that executed the foregoing instrument, and acknowledged the said instrument, to be the free and voluntary act and deed of said corporation, for the uses and purposes therein mentioned, and on each stated that _____ authorized to execute the said instrument, and that the seal affixed (if any) is the corporate seal of said corporation.

Witness my hand and official seal hereto affixed the day and year first above written.

Notary Public in and for the State of _____
Washington, residing at _____
My appointment expires _____

EXISTING LEGAL DESCRIPTION:

PARCELS A-1, A-2, A-3, A-4, B-1, B-2, B-3, C-1, C-2, D-1 AND D-2 OF THAT CERTAIN SUBDIVISION OF LAND BEING THE FOREST RIDGE DEVELOPMENT, TOWNSHIP 20 NORTH, RANGE 15 EAST, W.M., IN THE COUNTY OF KITITAS, STATE OF WASHINGTON.

NOTICES:

1. THIS SURVEY WAS PERFORMED USING A NIKON DTM-561 TOTAL STATION, THE CONTROLLING KNOWN POINT BEING THE INTERSECTION OF THE CENTERLINE OF THE HIGHWAY FROM A CLOSED FIELD TRAVELER IN EXCESS OF 110,000 LINEAR CLOSURE AFTER 424MWH ADJUSTMENT.
2. A PUBLIC UTILITY EASEMENT 10 FEET IN WIDTH IS RESERVED ALONG ALL LOT LINES, THE 10 FOOT EASEMENT SHALL ABUT THE EXTERIOR PLAT BOUNDARY AND SHALL BE DIVIDED 5 FEET ON EACH SIDE OF INTERIOR LOT LINES. SAID EASEMENT SHALL ALSO BE USED FOR IRRIGATION.
3. PER ROW 17.10.40 LANDOWNERS ARE RESPONSIBLE FOR CONTROLLING AND PREVENTING THE SPREAD OF NOXIOUS WEEDS ACCORDINGLY, THE KITITAS COUNTY NOXIOUS WEED BOARD RECOMMENDS IMMEDIATE RESEEDING OF AREAS DISTURBED BY DEVELOPMENT TO PRECLUDE THE PROGRESSION OF NOXIOUS WEEDS.
4. ANY FURTHER SUBDIVISION OR LOTS TO BE SERVED BY PROPOSED ACCESS MAY RESULT IN FURTHER ACCESS REQUIREMENTS. SEE KITITAS COUNTY ROAD STANDARDS.
5. AN APPROVED ACCESS PERMIT WILL BE REQUIRED FROM THE DEPARTMENT OF PUBLIC WORKS PRIOR TO CREATING ANY NEW DRIVEWAY ACCESS OR PERFORMING WORK WITHIN THE COUNTY ROAD RIGHT-OF-WAY.
6. THIS SURVEY DOES NOT REPORT TO SHOW ALL EASEMENTS OF RECORD OR OTHERWISE.
7. MAINTENANCE OF THE ACCESS IS THE RESPONSIBILITY OF THE PROPERTY OWNERS WHO BENEFIT FROM ITS USE.
8. PURSUANT TO ROW 90.442.050, THE CUMULATIVE EFFECT OF WATER WITHDRAWALS FOR THIS DEVELOPMENT SHALL NOT EXCEED 5,000 GALLONS PER DAY.
9. ENTIRE PRIVATE ROAD SHALL ACHIEVE 93% COMPACTION AND SHALL BE INSPECTED AND ACCEPTED BY THE PUBLIC WORKS DEPARTMENT PRIOR TO THE ISSUANCE OF A ROAD MEET CURRENT KITITAS COUNTY ROAD STANDARDS PRIOR TO THE ISSUANCE OF A BUILDING PERMIT FOR THIS PLAT.
10. KITITAS COUNTY WILL NOT ACCEPT PRIVATE ROADS FOR MAINTENANCE AS PUBLIC STREETS OR COUNTYS UNLESS SUCH STREETS OR ROADS ARE BROUGHT INTO COMPLIANCE WITH CURRENT KITITAS COUNTY ROAD STANDARDS. THIS REQUIREMENT WILL INCLUDE THE HARD SURFACE PAVING OF ANY STREET OR ROAD SURFACED ORIGINALLY WITH GRAVEL.

ADJACENT PROPERTY OWNERS:

- | | | |
|--|---|--|
| 20-15-2000-0003
1300 SW WALL DRIVE
SULTAN, WA 98294 | 20-15-19000-0012
C
16954 151ST AVE SE
REYNOL, WA 98058 | 20-15-24050-0002
1703 NW GREENBRIER WAY
SEATTLE, WA 98177 |
| 20-15-2000-0004
ALAN K ERSON
12023 43TH AVE SE
NORTH BEND, WA 98045 | 20-16-19000-0013
BROOKS R MCGETH
17915 LULL ST
REYNOL, WA 98155 | 20-15-24050-0001
ANG, LLC
PO BOX 454
MOKETELO, WA 98275 |
| 20-15-2000-0001
5500 DORN AVE SE
REYNOL, WA 98057 | 20-16-19000-0014
507 WELLS AVE, LLC
REYNOL, WA 98057 | 20-15-25050-0004
15024 24TH AVE S
SEATTLE, WA 98144 |
| 20-15-2000-0002 & 0001
CHARLES A PETERSON
16954 151ST AVE SE
REYNOL, WA 98055 | 20-16-19000-0003
JAY W PEPPIN
PO BOX 910
CLE ELLUM, WA 98822 | |
| 20-15-2000-0009
DALE G LAFFELDE
114 17TH PL
KIRKLAND, WA 98033 | 20-16-19000-0001
AUTUMN FRANCESCA
EDMONDS, WA 98026 | |
| 20-15-1-050-0001
MARK A LEMBERT
PO BOX 957
ROSLIN, VA 98941 | 20-15-24050-0013
MARK A LEMBERT
PO BOX 957
CLE ELLUM, WA 98822 | |
| 20-15-1250-0004
ALPINE MADONS, LLC
114 17TH PL
KIRKLAND, WA 98033 | 20-15-24000-0010 & 0009
JOHN JOHNSON
5244 WALKER WAY
SKAMMIA, WA 98077 | |
| 20-16-18000-0001
NEW MARINO HOLDINGS, LLC
660 MARINO CENTER HWY F1
NEW YORK, NY 10065 | 20-15-24050-0003
7200 FIV CENTER WAY
TUKWILA, WA 98188 | |

RECORDERS CERTIFICATE

Filed for record this ____ day of _____, 20____, at _____ M. in book _____ of page _____ at the request of _____, Surveyor's Name _____
County Auditor _____ Deputy County Auditor _____

SURVEYOR'S CERTIFICATE

This map correctly represents a survey made by me or under my direction in compliance with the requirements of the Survey Recording Act at the request of IRON SNOWSHOE, LLC
in APRIL, 2008.
DAVID P. NELSON, DATE _____
Certificate No. 18092



ENGINEERING & SURVEYING
108 EAST 2ND STREET
CLE ELLUM, WA 98822
PHONE: (509) 674-7433
FAX: (509) 674-7419

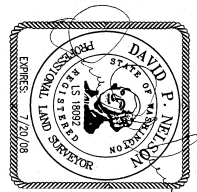

NOTE:
EXISTING UTILITIES AS SHOWN ARE ONLY APPROXIMATE AND ARE BASED ON THE BEST AVAILABLE INFORMATION. IT SHALL BE THE RESPONSIBILITY OF THE PLATTEE TO VERIFY THE SIZE, TYPE, LOCATION, AND DEPTH OF ALL EXISTING UTILITIES PRIOR TO STARTING CONSTRUCTION OF ANY DISCHARGES.
Call Before You Dig
1-800-585-4344

<p>FOREST RIDGE PERFORMANCE BASED CLUSTER PLAT LOCATED IN SECTION 24, T. 20N., R. 15E., W.M. KITITAS COUNTY, STATE OF WASHINGTON</p>	
DRAWN BY MRN/GW	DATE 4/08
SCALE N.T.S.	SHEET 6 OF 6